

Planning Permit No. **A/16490/386/94**
APPROVED
 SUBJECT TO THE CONDITIONS IN THIS OFFICE LETTER.
 No. **A/110068/94** Dtd. **11-1-94**
 FOR MEMBERS OF THE TOWN AND COUNTRY PLANNING DEPARTMENT, MADRAS METROPOLITAN DEVELOPMENT AUTHORITY, MADRAS-600 048

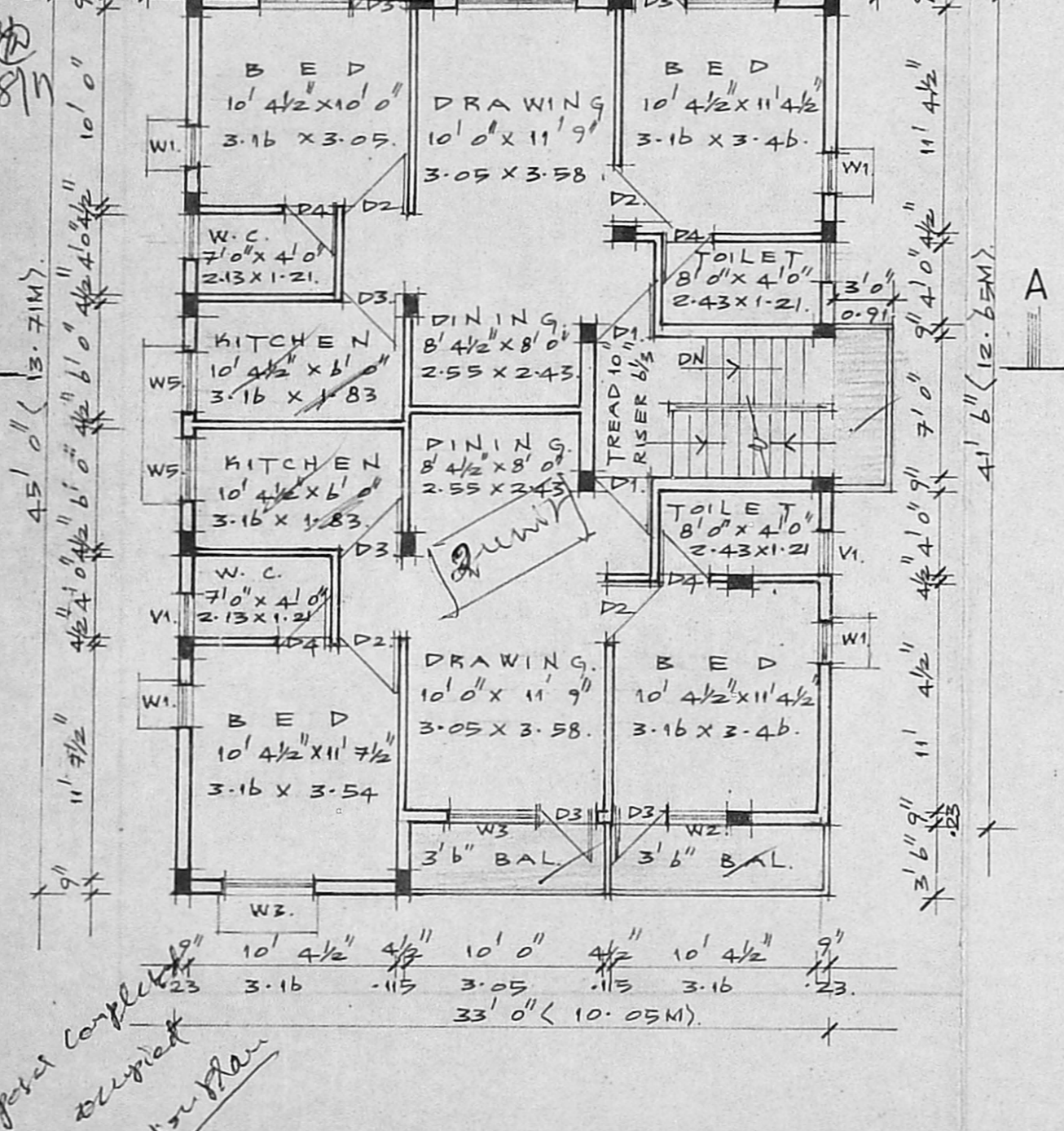

Proposed complete & occupied
 Inspection Plan
 10/16/94

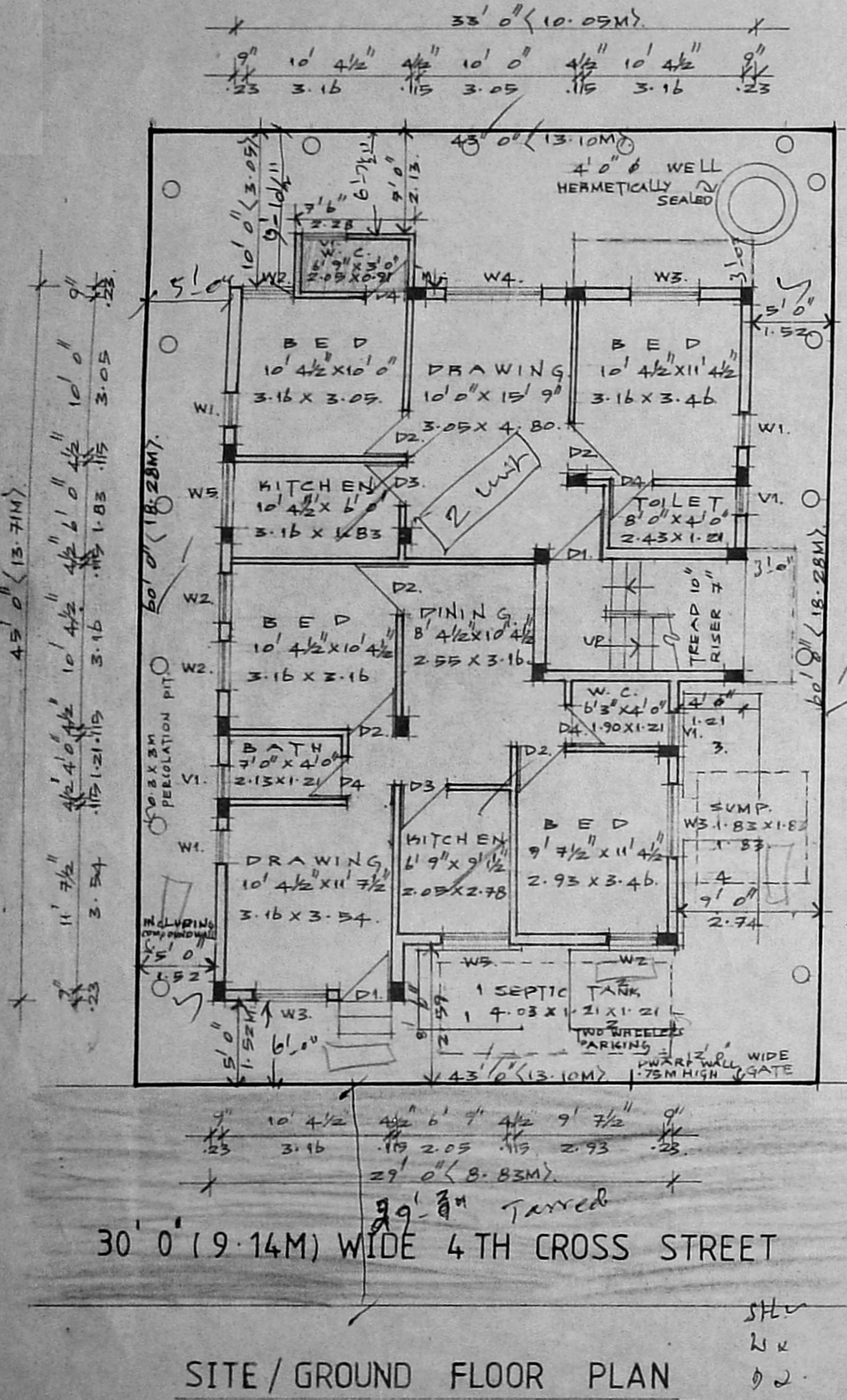
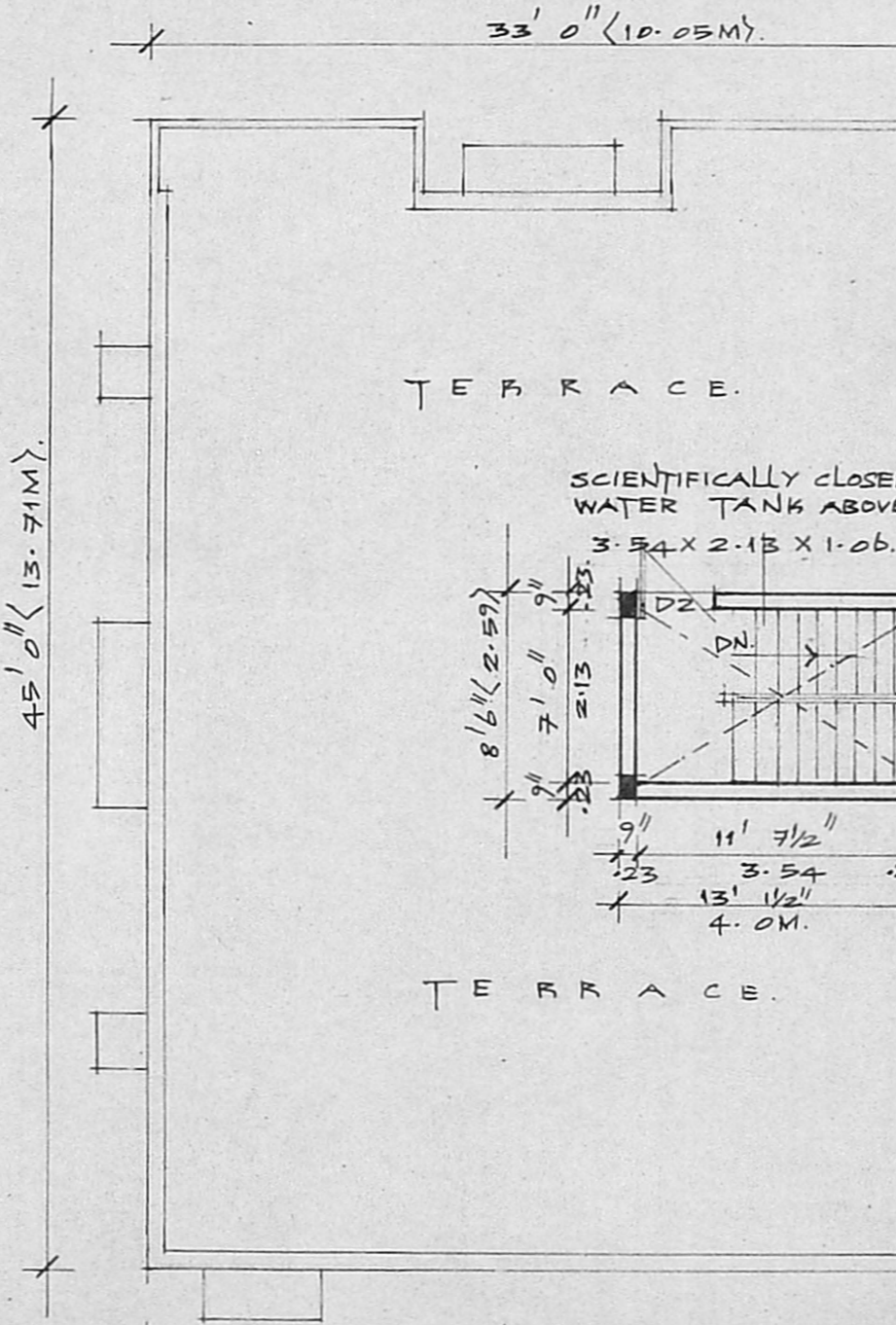
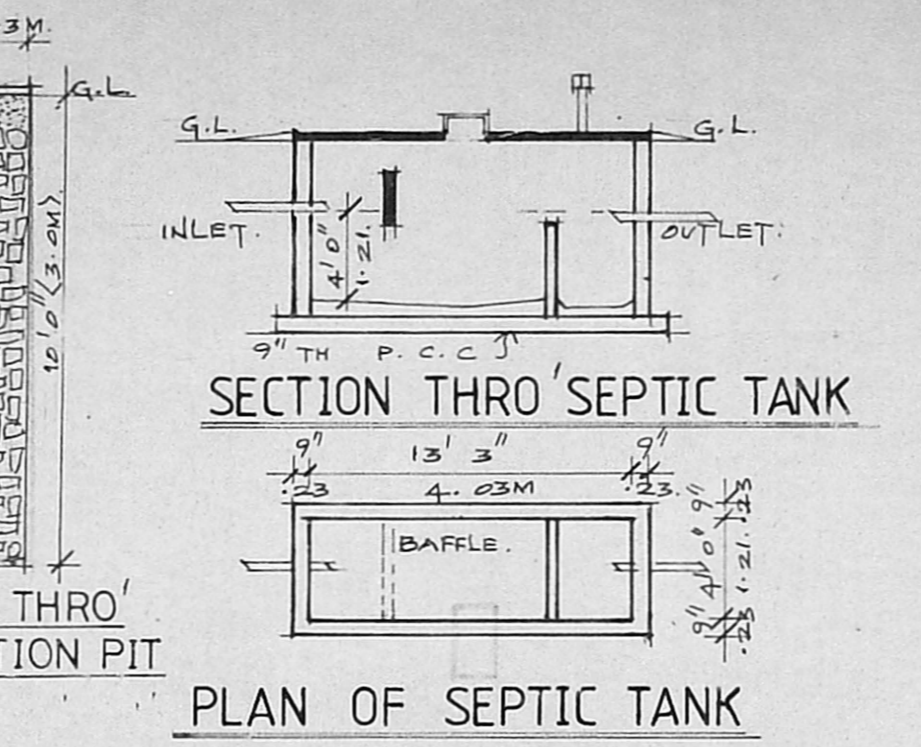

TERRACE FLOOR PLAN

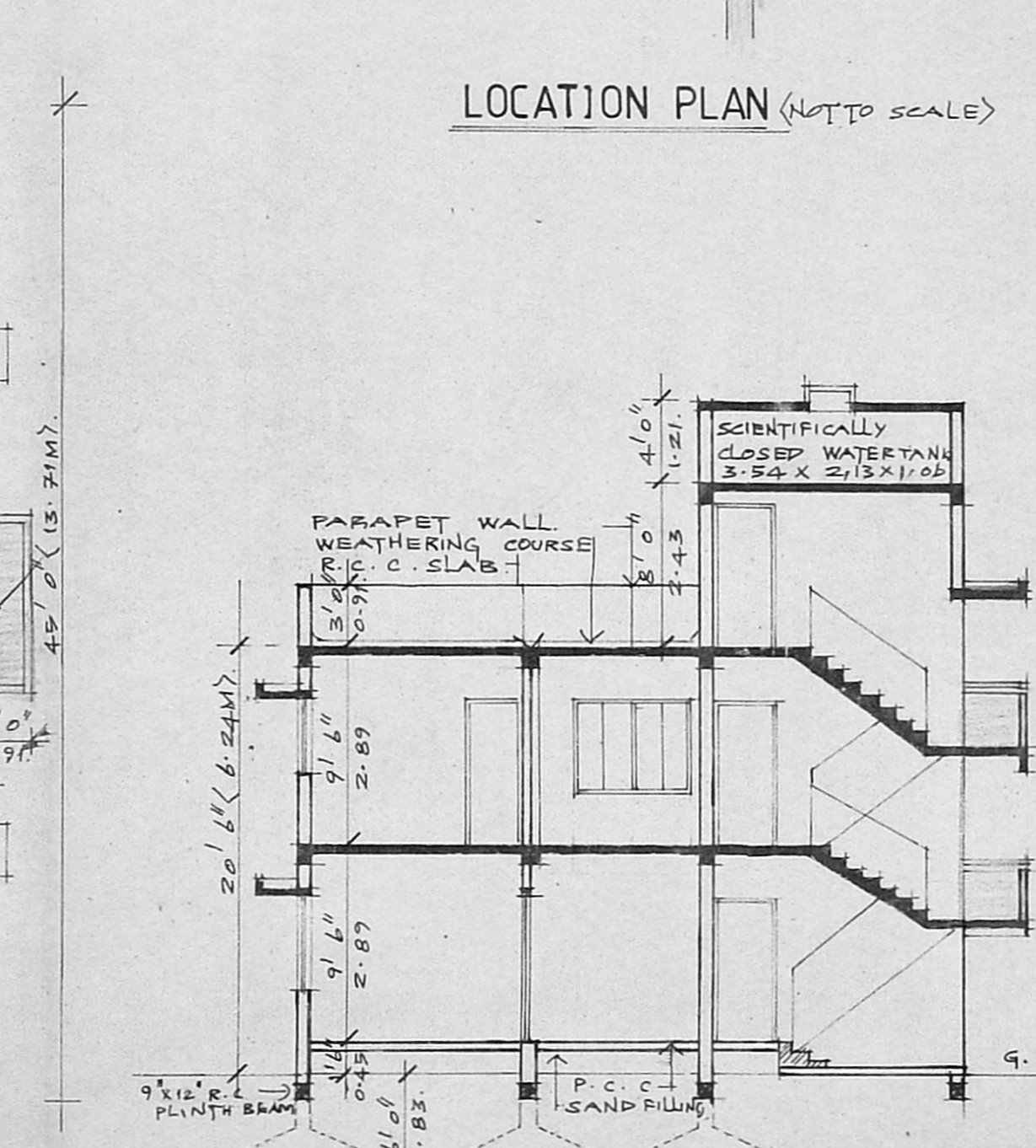
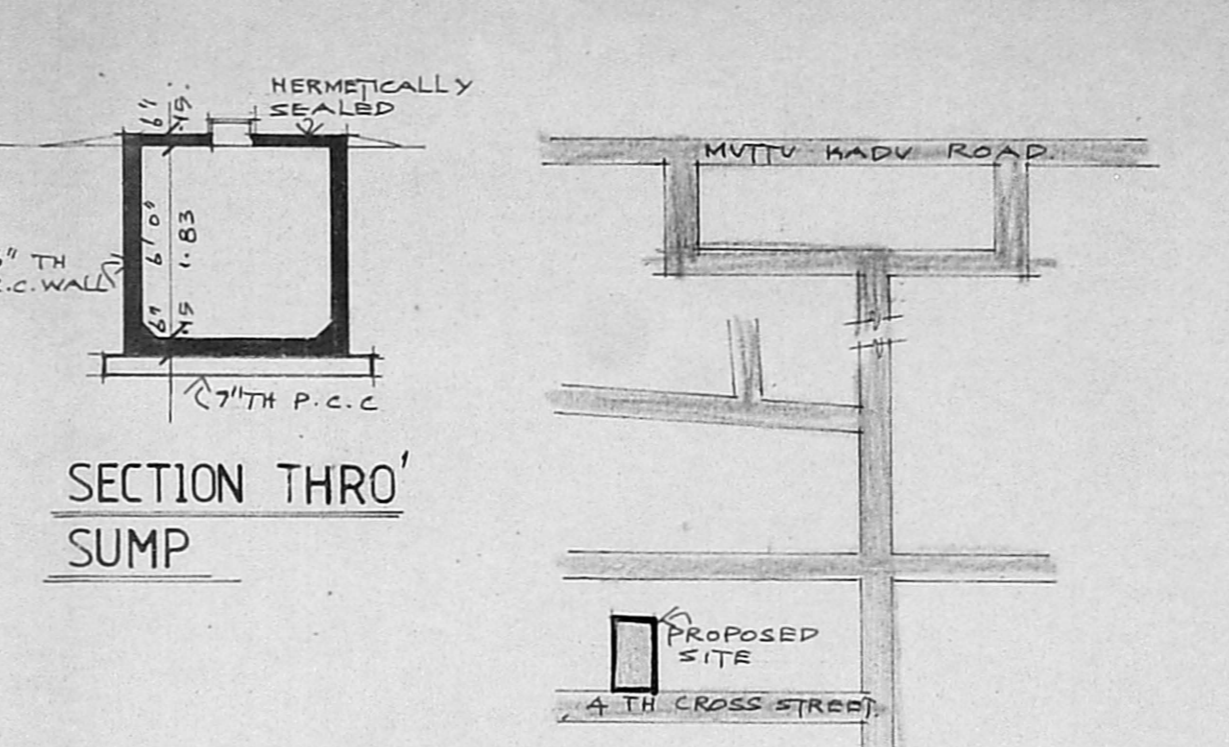

SECTION 'A-A'

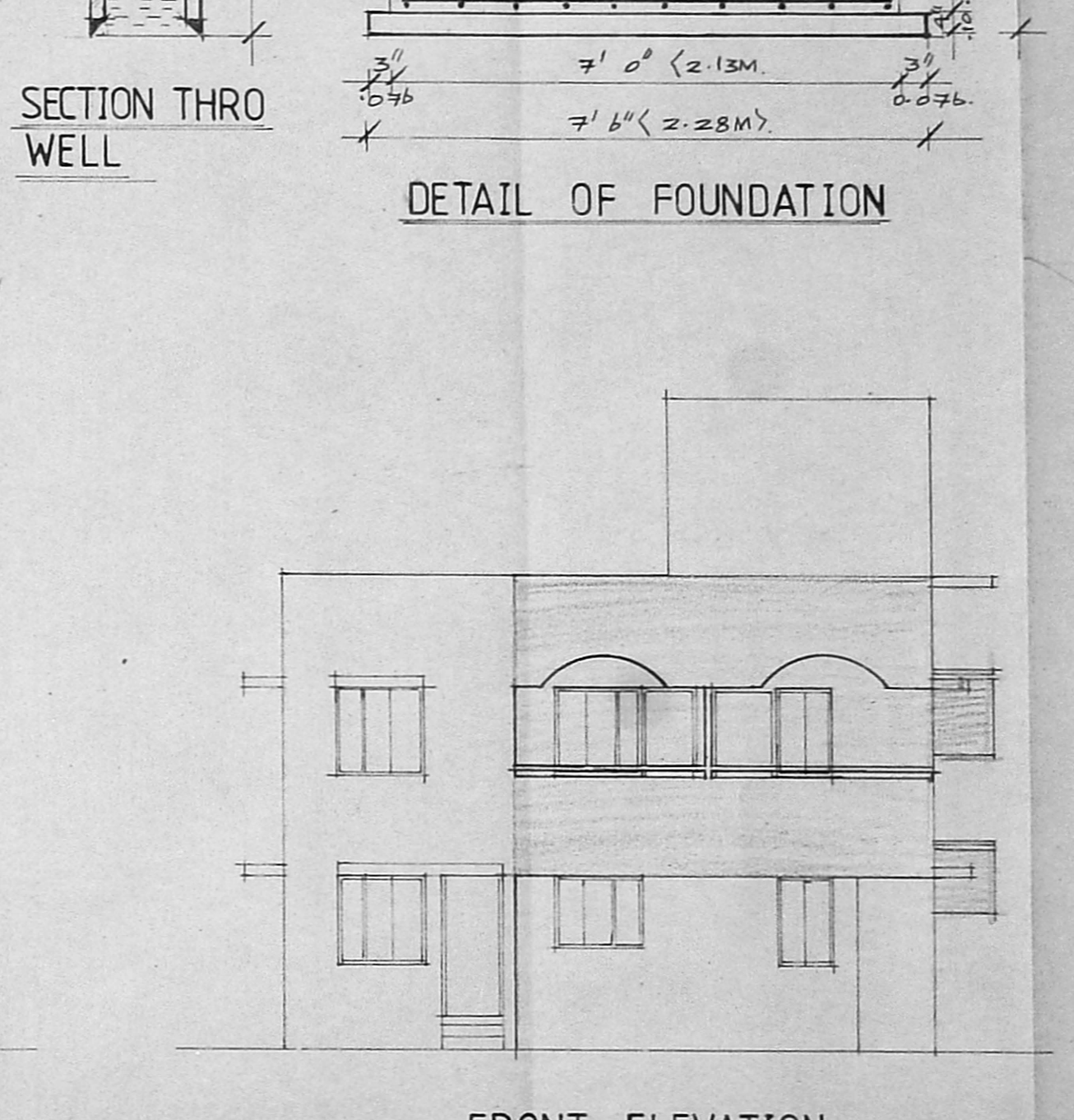
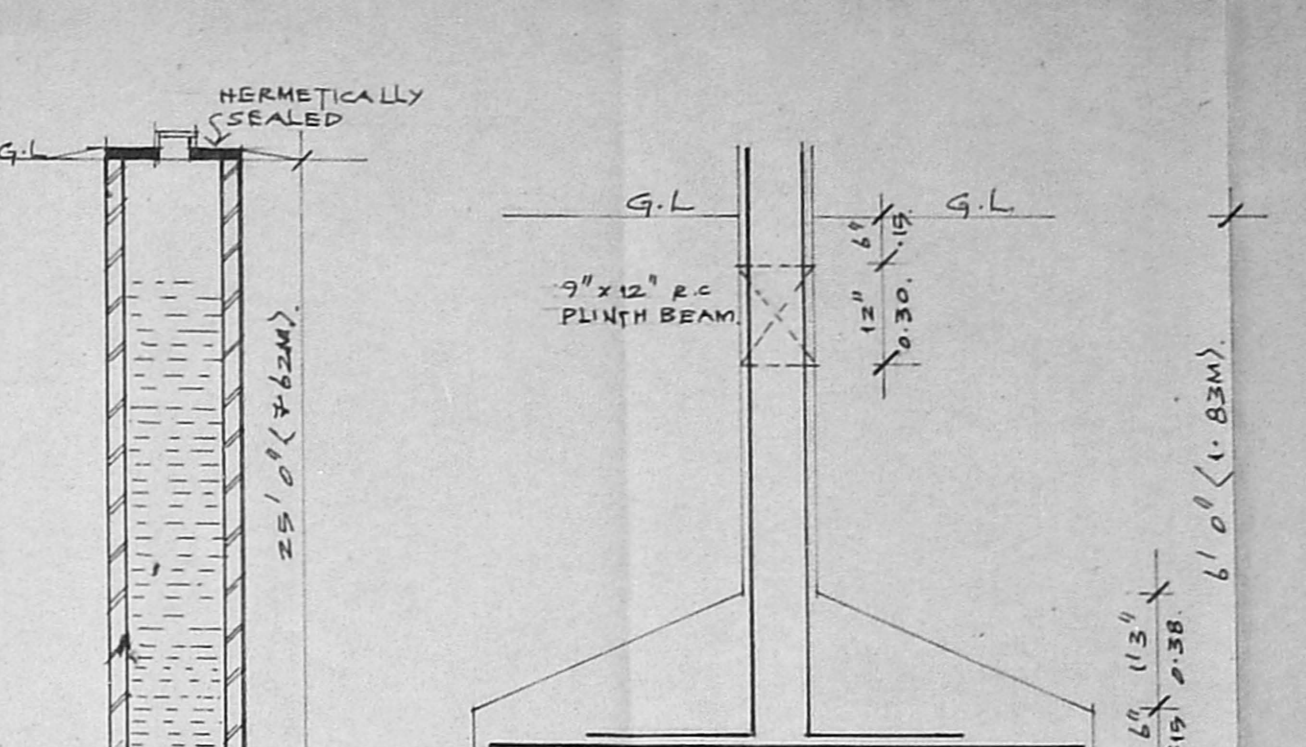

FRONT ELEVATION

SPECIFICATIONS

- THE BUILDING SHALL BE CONSTRUCTED OF R.C.C. FRAMED STRUCTURE WITH 3" BRICK MASONRY WALLS FOR EXTERIOR AND 4 1/2" TH PARTITION WALLS FOR INTERIOR.
- THE ROOF SLAB OVER GROUND AND FIRST FLOOR SHALL BE IN R.C.C. 1:2:4 MIN 4 1/2" TH.
- ALL EXPOSED CONCRETE WALLS SHALL BE PLASTERED IN CEMENT MORTAR 1:3 AND BRICK MASONRY WALLS IN C.M. 1:4.
- THE FLOORING SHALL BE LAID WITH HYDRAULICALLY PRESSED CEMENT MOSAIC TILES OF APPROVED COLOUR.
- THE WEATHERING COURSE SHALL BE LAID TO SLOPE IN BRICK JELLY LIME CONCRETE MIN 4 1/2" TH AND FINISHED WITH ONE LAYER OF COUNTRY TILE.

NO.	DESCRIPTION	QTY	UNIT	AMOUNT
D1	3' 3" x 7' 0" 1.0 X 2.13	1	TEAK WOOD PANELED DOOR	
D2	3' 0" x 7' 0" 0.91 X 2.13	1	TEAK WOOD FLUSH DOOR	
D3	2' 9" x 7' 0" 0.83 X 2.13	1	TEAK WOOD FLUSH DOOR	
D4	2' 6" x 7' 0" 0.76 X 2.13	1	TEAK WOOD FLUSH DOOR	
W1	2' 0" x 4' 6" 0.61 X 1.37	1	TEAK WOOD GLAZED WINDOW	
W2	3' 0" x 4' 6" 0.91 X 1.37	1	TEAK WOOD GLAZED WINDOW	
W3	4' 6" x 4' 6" 1.37 X 1.37	1	TEAK WOOD GLAZED WINDOW	
W4	6' 0" x 4' 6" 1.83 X 1.37	1	TEAK WOOD GLAZED WINDOW	
W5	3' 0" x 3' 6" 0.91 X 1.06	1	TEAK WOOD GLAZED WINDOW	
V1	2' 0" x 3' 0" 0.61 X 0.91	1	TEAK WOOD GLAZED VENTILATOR	

AREA CALCULATIONS	Plot Area	Proposed Area
1) PLOT EXTENT	2580.0	239.67
2) F.S.I PERMISSIBLE 1.5	3870.0	359.53
3) BUILT UP AREA PROPOSED		
1) GROUND FLOOR	1395.88	129.68
2) FIRST FLOOR	1579.50	146.73
	2975.38	276.41

F.S.I PROPOSED 1.153

REVISED PLAN SHOWING THE RESIDENTIAL BUILDING AT PLOT NO.13, A.G'S COLONY BEARING S.NO.254/1 (PART) OF 141 KOTTIVAKKAM VILLAGE UNDER ST. THOMAS MOUNT PANCHAYAT UNION, MADRAS-600 041 FOR: MRS. C. CHELLAMMAL

SIGNATURE OF OWNER: *Oj Sivulajin*
 SIGNATURE OF LICENSED SURVEYOR: *R. Devanathan*
R. DEVANATHAN, B. Arch.
 Member Council of Architecture - CA/639/75
 Registered Architect No. 35 Corporation of Madras

PROPOSED WORK
 PLOT BOUNDARY
 ACCESS ROAD

SCALE: 1" = 8' 0" DATE: 7.05.94 JOB NO. DRG. NO.

NAME AND ADDRESS OF LICENSED SURVEYOR:
 R. DEVANATHAN B. ARCH., M.C.P.
 SYNDICATE BANKS COLONY,
 PLOT NO 832, 9TH STREET,
 ANNA NAGAR WESTERN EXTENSION
 MADRAS 600 101.